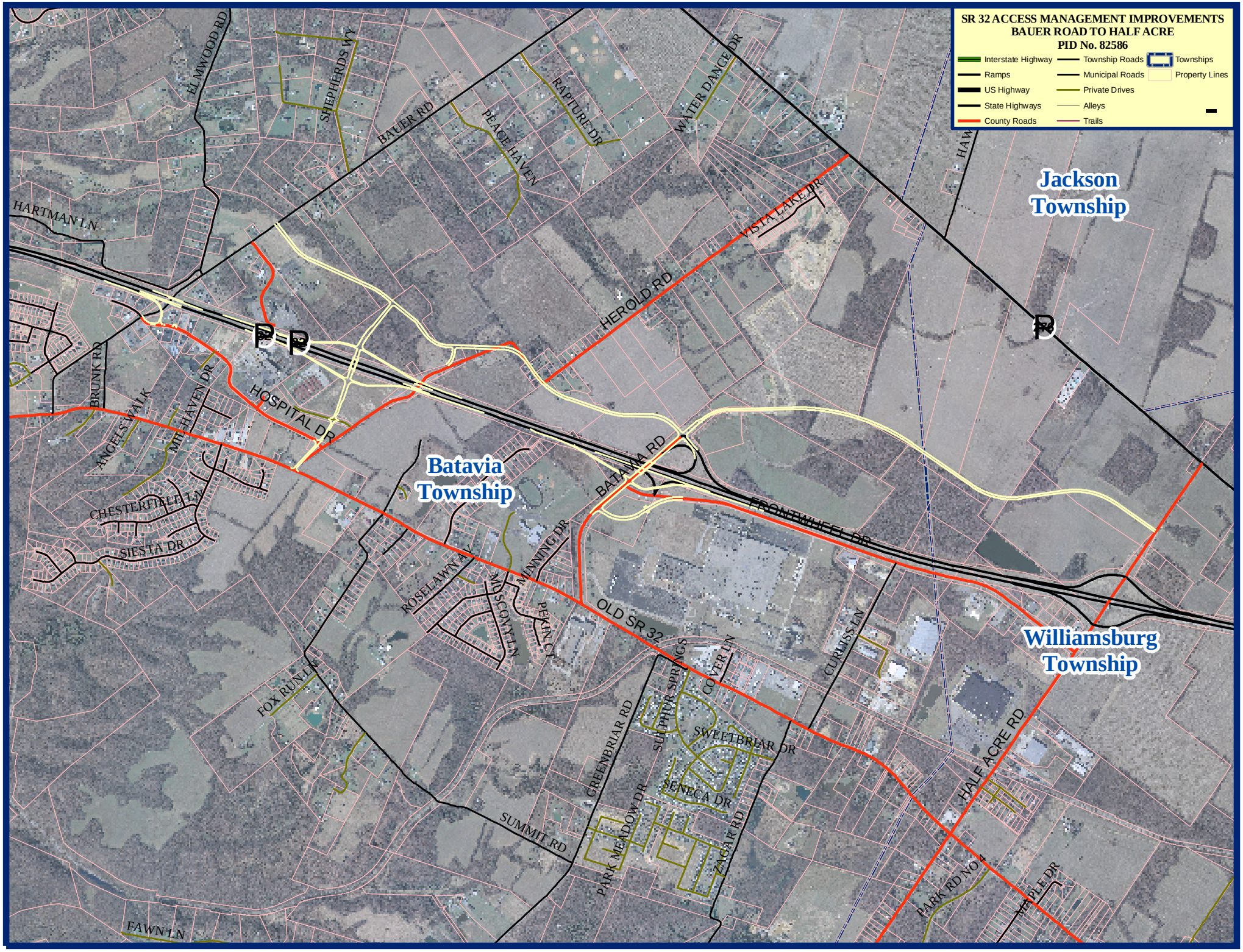
SR 32 ACCESS MANAGEMENT IMPROVEMENTS
BAUER ROAD TO HALF ACRE
PID No. 82586
Interstate Highway
Ramps
US Highway
State Highways
County Roads
Township Roads
Municipal Roads
Private Drives
Alleys
Trails
Townships
Property Lines
Jackson Township
Batavia Township
Williamsburg Township
ELMWOOD RD
SHEPHERDS WY
BAUER RD
PEACE HAVEN
RAPTURE DR
WATER DANCE DR
HARTMAN LN
VISTA LAKE DR
HEROLD RD
BRUNK RD
ANGELS WALK
MILL HAVEN DR
HOSPITAL DR
CHESTERFIELD LN
SIESTA DR
BATAVIA RD
FRONTWHEEL DR
MINNING DR
ROSELAWN AV
MOSCOW LN
PEKIN CT
OLD SR 32
FOX RUN LN
GREENBRIAR RD
SULPHUR SPRINGS
COVER LN
CURTISS LN
SWEETBRIAR DR
SENECA DR
ZAGAR RD
PARK MEADOW DR
SUMMIT RD
HALF ACRE RD
PARK RD NO 4
MAPLE DR
FAWN LN